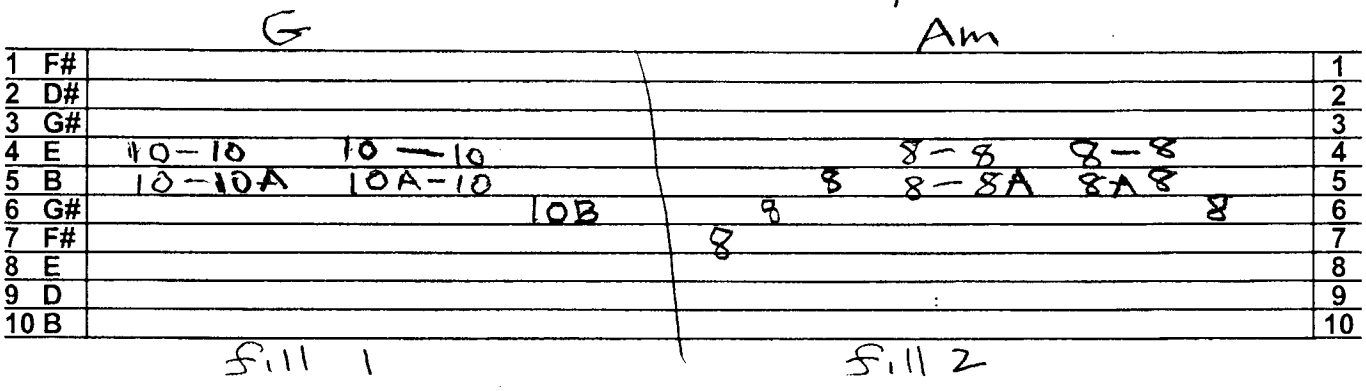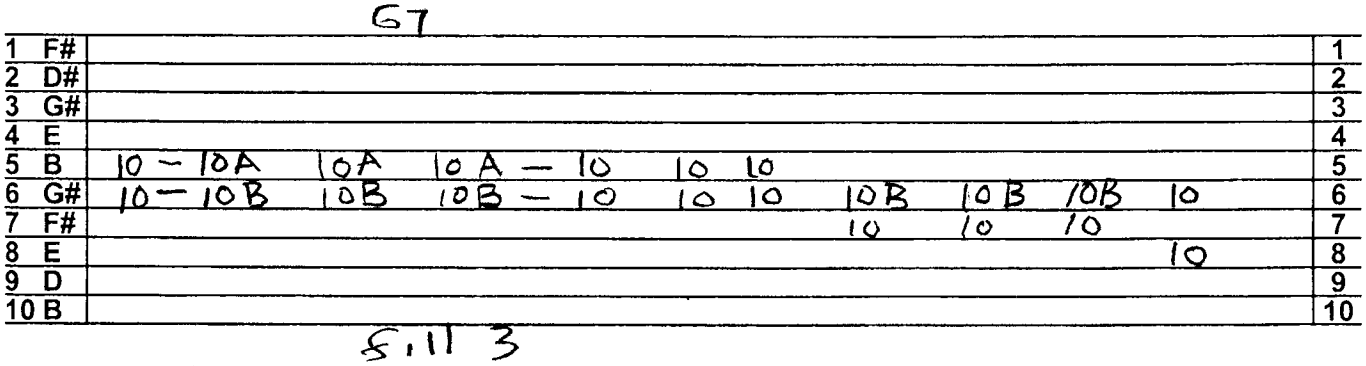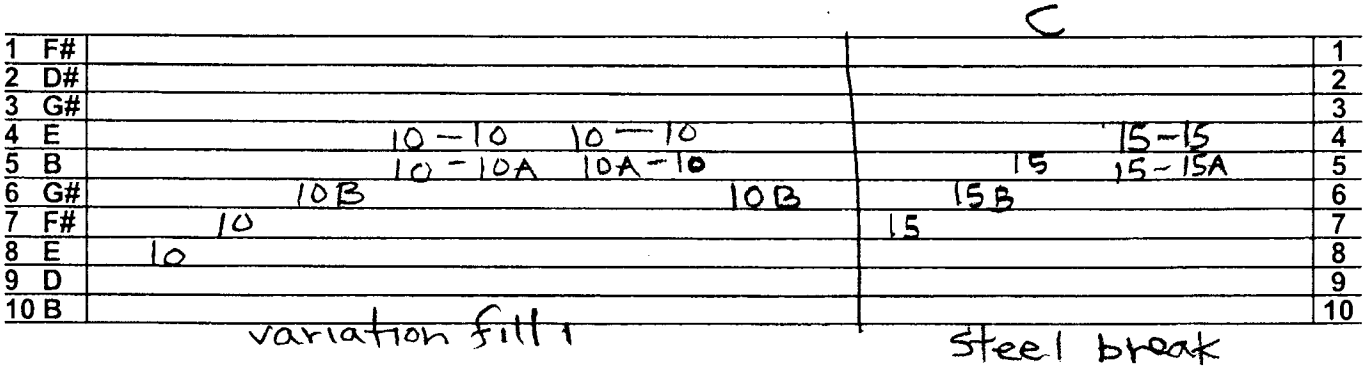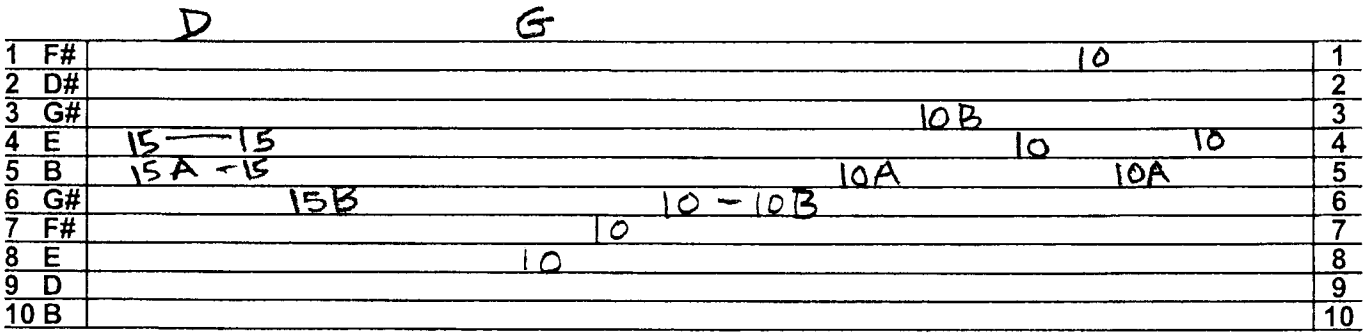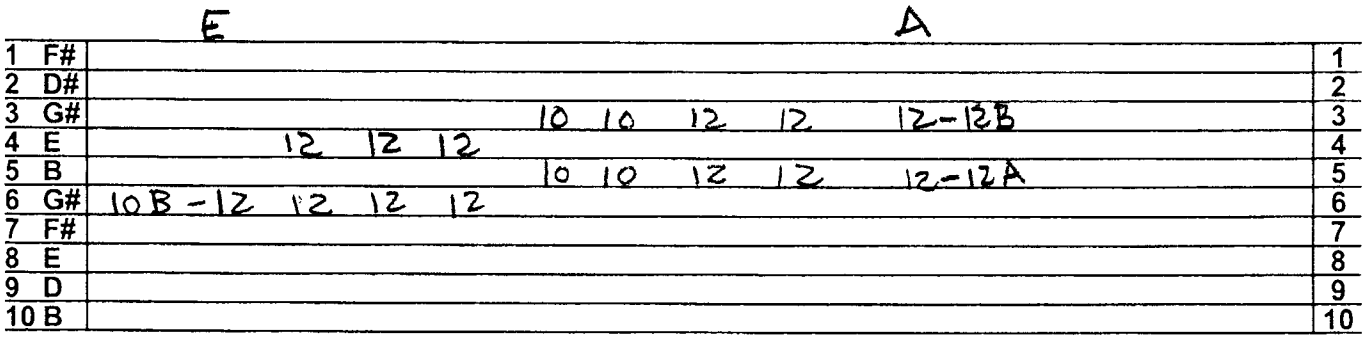Pure Love - fills / break