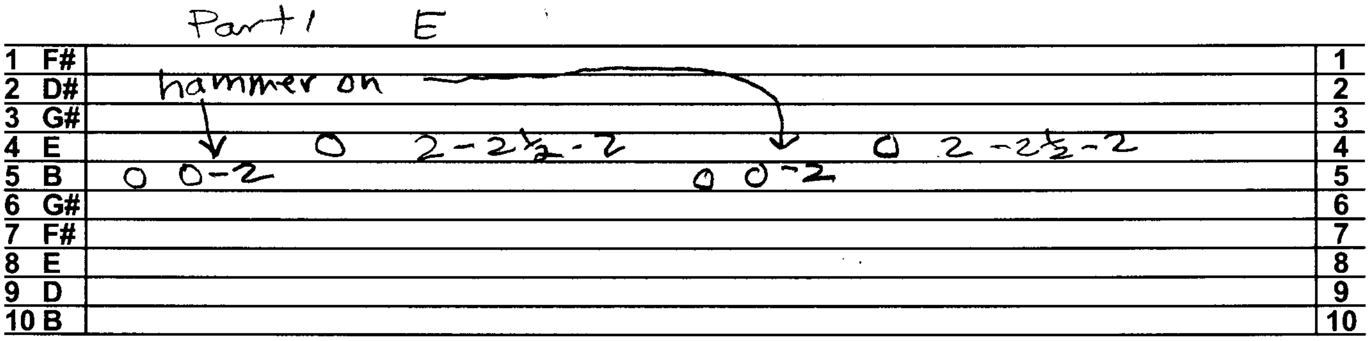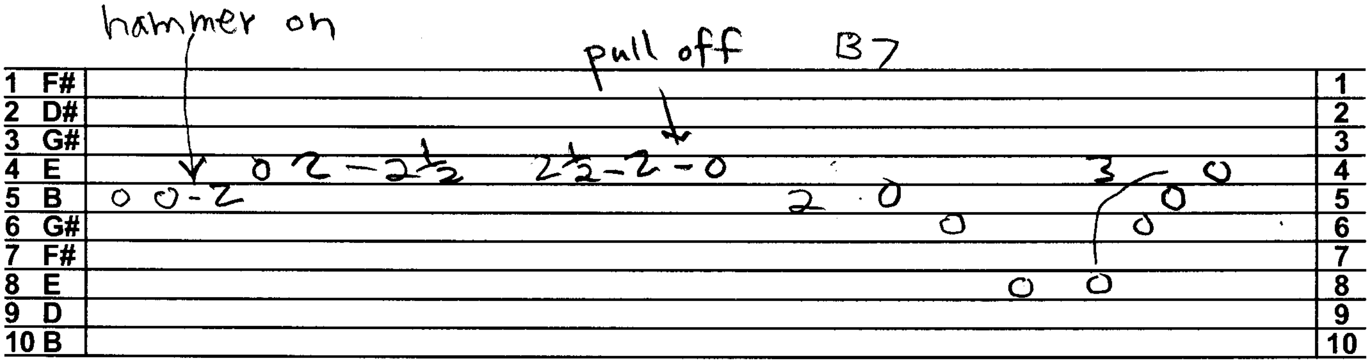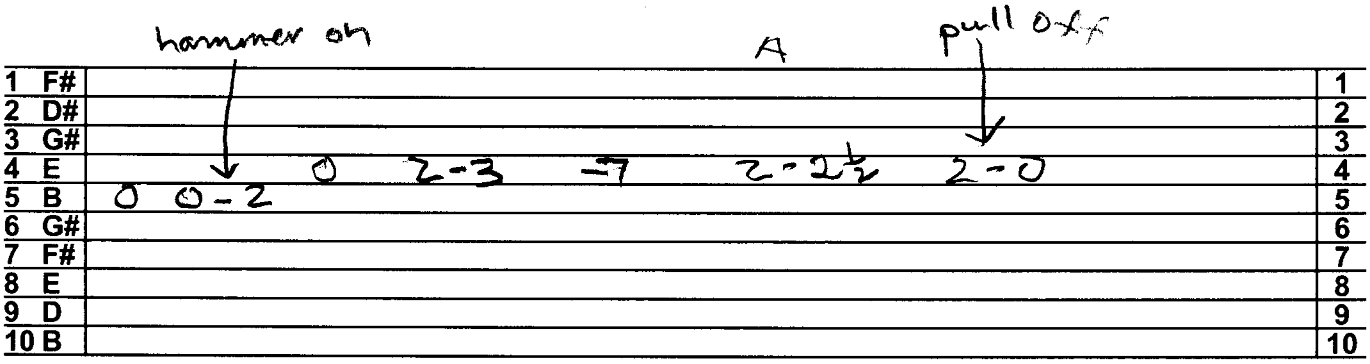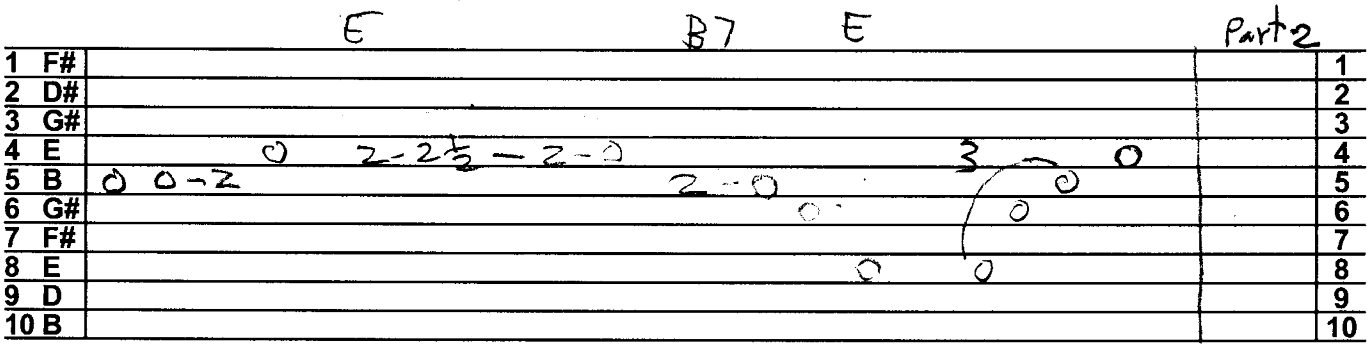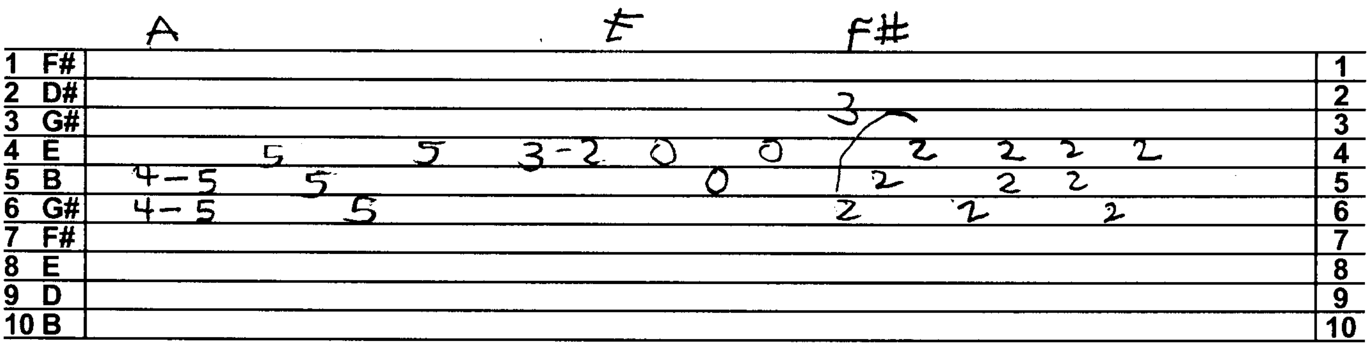Steel Guitar Rag