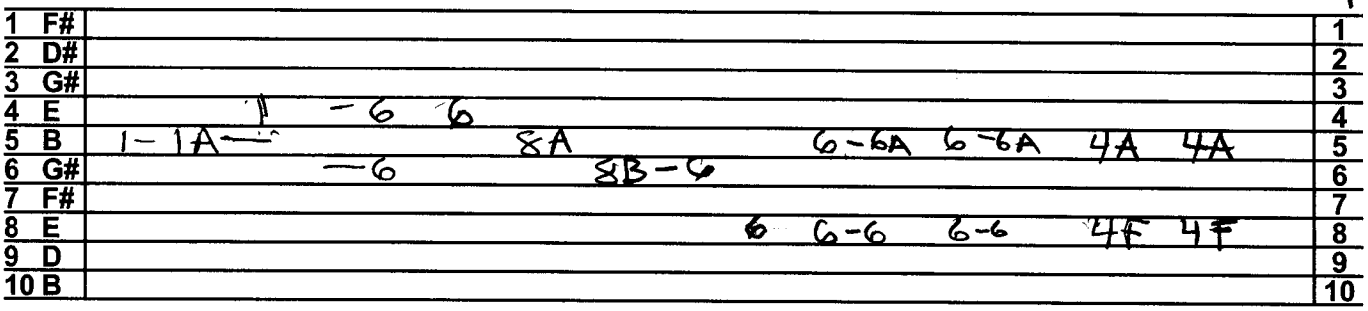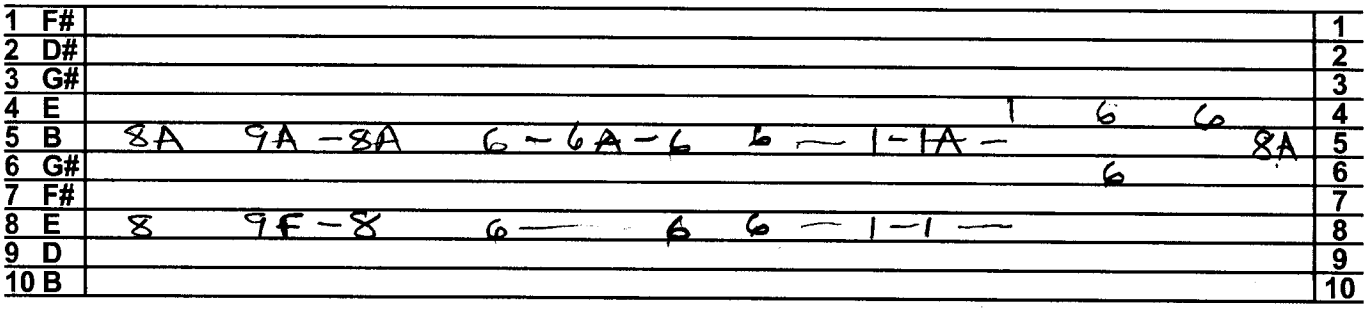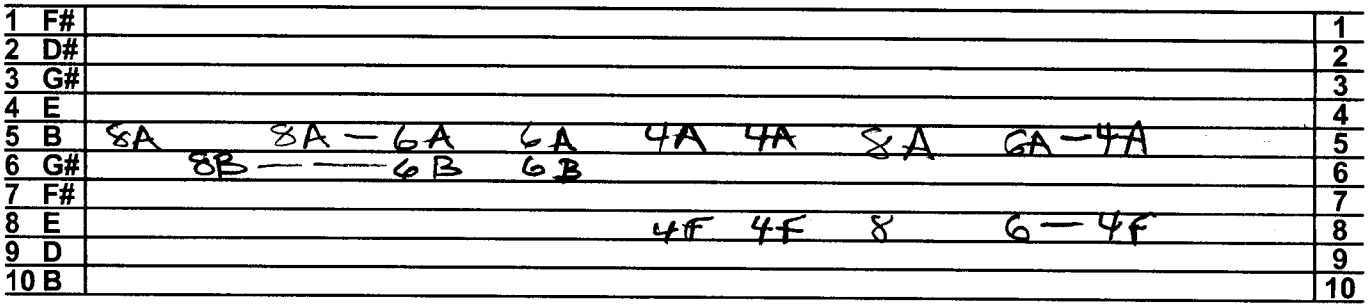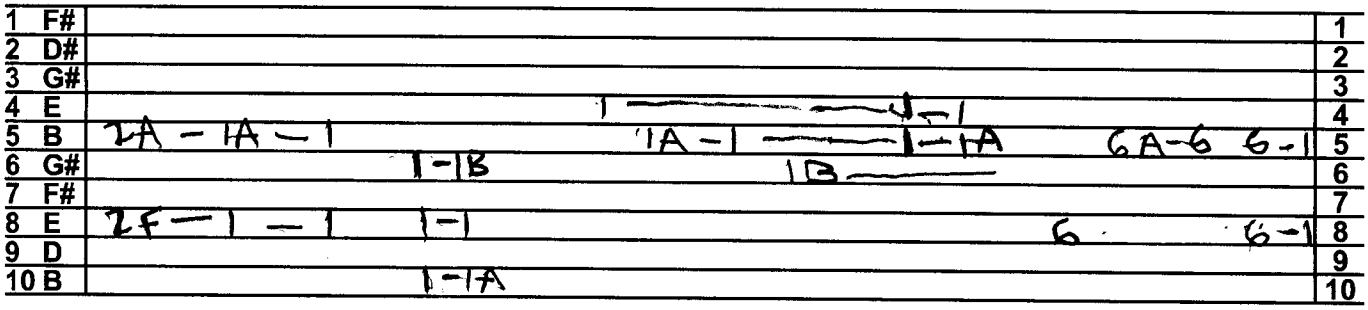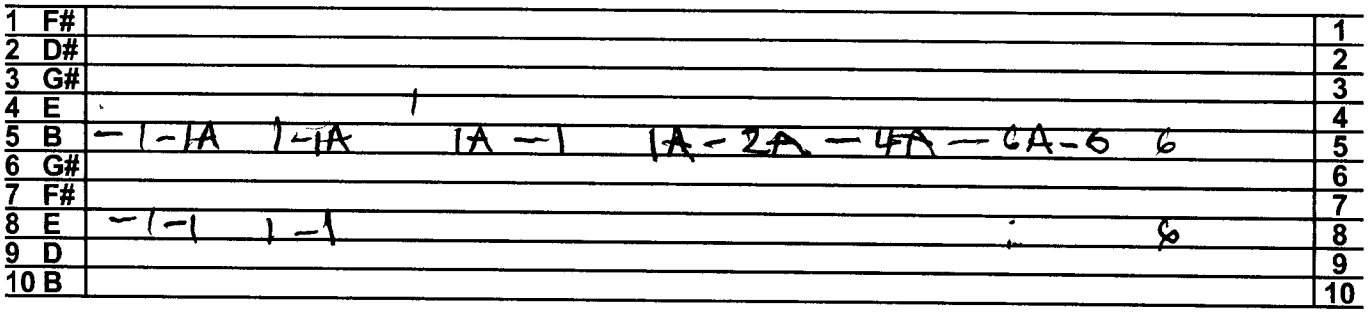Til A Tear Becomes A Rose - Bb