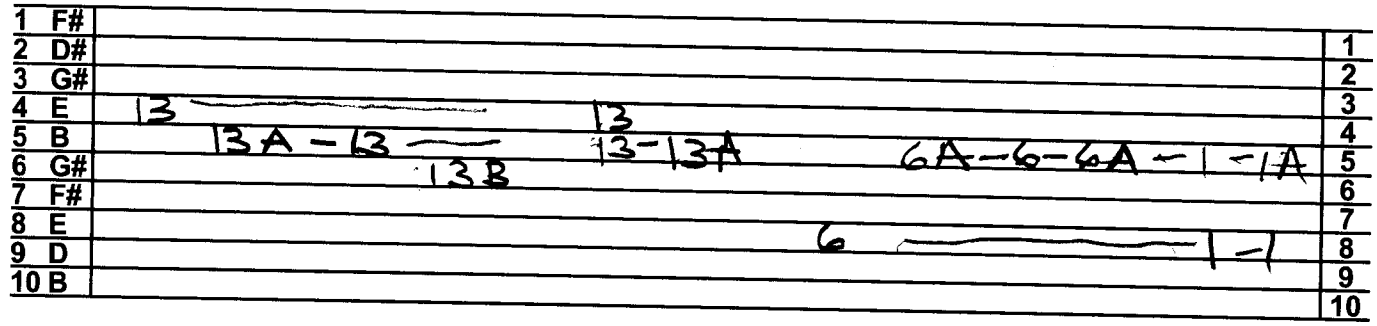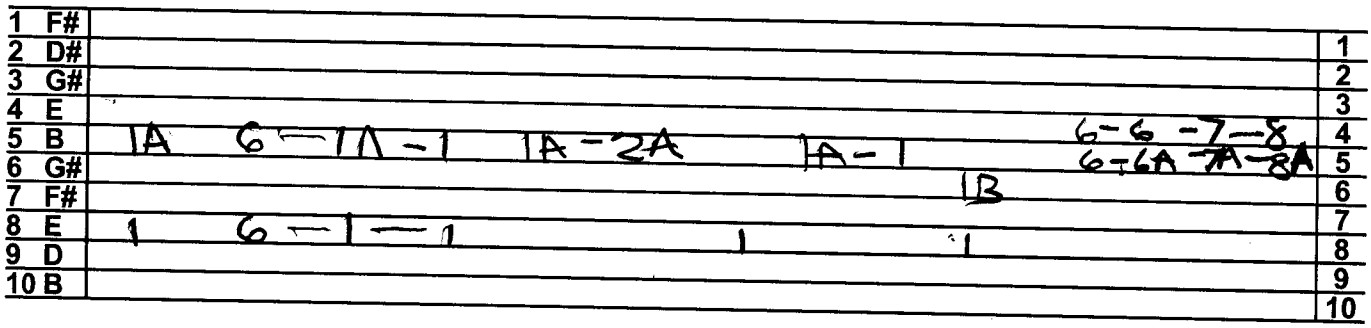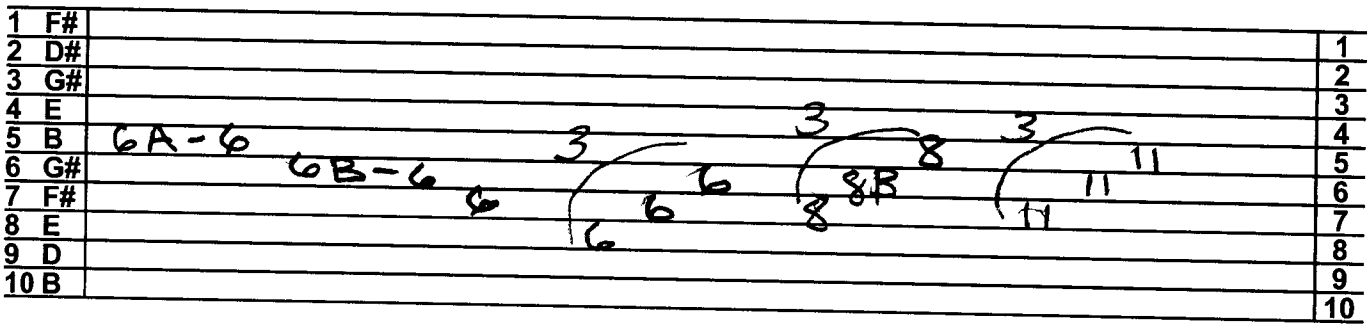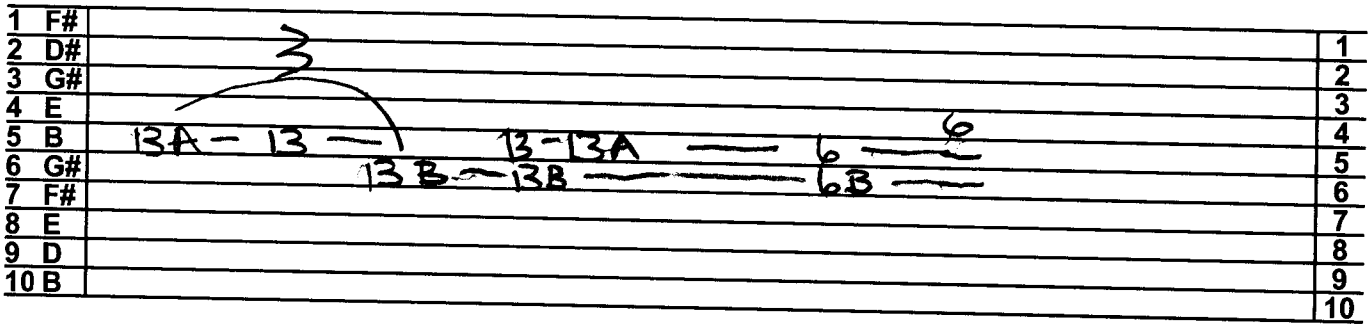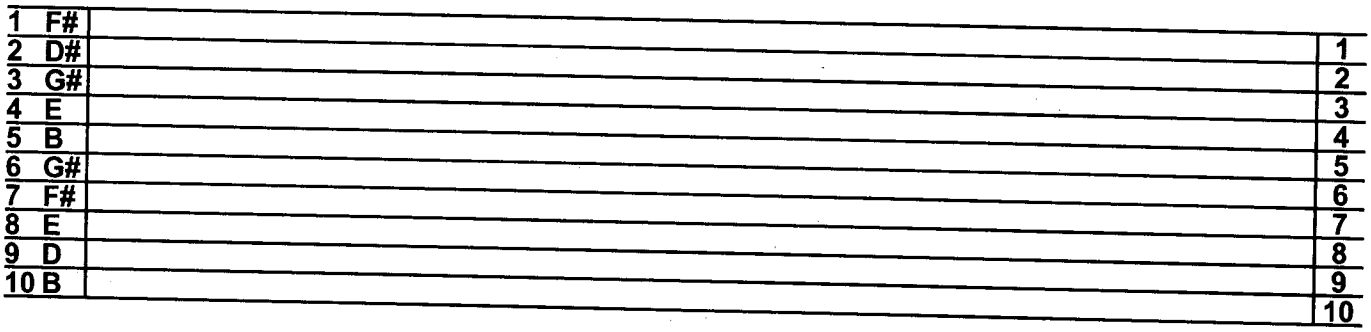# Til A Tear Becomes A Rose - pg 2